

Safety Town - Level I

Children learn the rules of home, school, and outdoor safety through games, films, music, and guest speakers. They also learn about traffic, bicycle and pedestrian safety by driving trikes through Safety Town, a miniature village set up at Olympic Park's outdoor site. The Park District provides the trikes, which accommodate children of various heights and weights. Through creative play the children also learn how to board, ride, and exit a bus safely. Level I is open to 4 to 6 year olds entering kindergarten or first grade in the fall. Children need to be at least 5 years old by September 1, 2011. Meet in the lower level inside Olympic Park on the first day of the session. This is a cooperative program with Arlington Heights Park District. **All Safety Town participants should bring a labeled bike helmet, a labeled water bottle, and a backpack each day.**

Age: entering Kindergarten - 1st grade in fall 2011

Location: Olympic Park
660 N. Ridge, Arlington Heights
(corner of Euclid and Ridge)

Min/Max: 1/5

Dates:	June 13 - June 17 (1 week)		
Prog #	Day	Time	Fee
8611-2	M-F	9:30-11:30 am	\$68 R/\$102 NR
8612-2	M-F	12:30-2:30 pm	\$68 R/\$102 NR
8613-2	M-F	5:30-7:30 pm	\$68 R/\$102 NR

Dates:	June 20 - June 24 (1 week)		
Prog #	Day	Time	Fee
8614-2	M-F	9:30-11:30 am	\$68 R/\$102 NR
8615-2	M-F	12:30-2:30 pm	\$68 R/\$102 NR

Dates:	June 27 - July 1 (1 week)		
Prog #	Day	Time	Fee
8616-2	M-F	9:30-11:30 am	\$68 R/\$102 NR
8617-2	M-F	12:30-2:30 pm	\$68 R/\$102 NR

Dates:	July 11 - July 15 (1 week)		
Prog #	Day	Time	Fee
8618-2	M-F	12:30-2:30 pm	\$68 R/\$102 NR

Safety Town - Level I/II

Level I-II is open to 4 - 6 year olds to accommodate those needing both age groups together or the Saturday class. The topics covered are from both levels and are catered to the individuals in the class. Meet in the lower level inside Olympic Park on the first day of the session. This is a cooperative program with Arlington Heights Park District. **All Safety Town participants should bring a labeled bike helmet, a labeled water bottle, and a backpack each day.**

Age: entering Kindergarten - 1st grade in fall 2011

Dates: June 18 - July 23 (5 weeks)
no class 7/2

Location: Olympic Park
660 N. Ridge, Arlington Heights
(corner of Euclid and Ridge)

Min/Max: 1/5

Prog #	Day	Time	Fee
8619-2	Sat	9:30-11:30 am	\$68 R/\$102 NR

Safety Town - Level II

Open to 4 - 6 year olds who have completed Level I. Six year olds who are new to the program are also welcome. Safety topics are covered in depth and complement those covered in Level I. Level II videos and materials are different from Level I and are geared toward a returning student or an older child. Participants use the trikes provided on the outdoor range. Meet in the lower level inside Olympic Park on the first day of the session. This is a cooperative program with Arlington Heights Park District. **All Safety Town participants should bring a labeled bike helmet, a labeled water bottle, and a backpack each day.**



Age: 4 - 6 years (4 & 5 years must have completed Level I)

Location: Olympic Park
660 N. Ridge, Arlington Heights
(corner of Euclid and Ridge)

Min/Max: 1/5

Dates:	July 11 - July 15 (1 week)		
Prog #	Day	Time	Fee
8620-2	M-F	9:30-11:30 am	\$68 R/\$102 NR

Dates:	July 18 - July 22 (1 week)		
Prog #	Day	Time	Fee
8621-2	M-F	9:30-11:30 am	\$68 R/\$102 NR
8622-2	M-F	12:30-2:30 pm	\$68 R/\$102 NR

CAMPS

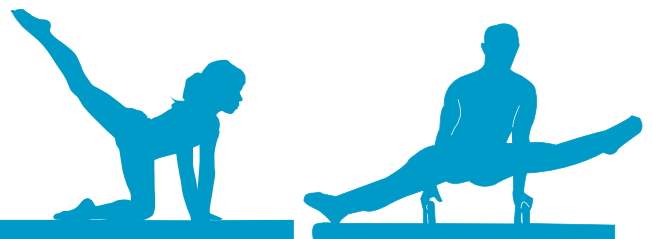

REGISTER NOW! NOT PART OF THE LOTTERY.

Gymnastics Camps

Besides gymnastics, we swim, make crafts, and play games. Bring lunch, a swimsuit, towel, gym shoes, and wear gymnastics attire. Campers receive a t-shirt (please add t-shirt size on the registration form).

Age: Currently enrolled gymnasts, who will be in grades 2 - 8 in fall 2011

Dates: August 8 - 12 (1 week)

Location: Community Center

Min/Max: 7/30

Girls

Prog #	Day	Time	Fee*
9580-1	M-F	9:00 am-3:00 pm	\$155 R/\$233 NR

Boys

Prog #	Day	Time	Fee*
9581-1	M-F	9:00 am-3:00 pm	\$155 R/\$233 NR

*Payment may be made in full or with a non-refundable, non-transferable \$25 deposit. Payment in full is due by June 29.

Camp "ART" Rageous

Come join us for a wild Art-Rageous adventure! No experience needed. Several projects will be completed in each week-long session. These camps are set up so you can come to as many sessions as you'd like. The painting and drawing classes will include both, but each will focus more in one area. The 3-D class will include simple mold-making techniques as well as creating found object sculptures.

Age: 8 - 11 years
Instructor: Lauren Richards
Location: Community Center, Room 2A
Min/Max: 8/12

Drawing Focus

Dates: June 13 - June 17 (1 week)
Prog # Day Time Fee
 2000-2 M-F 9:30 am-12:00 pm \$60 R/\$90 NR

Painting Focus

Dates: July 11 - July 15 (1 week)
Prog # Day Time Fee
 2001-2 M-F 9:30 am-12:00 pm \$60 R/\$90 NR

3-D Focus

Dates: August 8 - August 12 (1 week)
Prog # Day Time Fee
 2002-2 M-F 9:30 am-12:00 pm \$60 R/\$90 NR

Summer Fun Camp

Summer Fun Camp is a great alternative for those children who want to experience a summer camp program, but for just a couple of mornings a week. This camp is held both indoors and out. Join us for fun and exciting games, music, arts and crafts, stories, outside play, and more. The various activities that make up this summer camp are developed to help children make new friends, and to promote self esteem and teamwork. We will walk to local parks, and weather permitting, be outside each day, so be sure to dress your child appropriately. Please have your child bring a nutritious snack (nut free) and water bottle to each class. We will make and decorate our own camp t-shirt on the first day.

Age: 5 - 8 years
Instructor: Kim Armentrout & Genevieve Sanderman
Location: Community Center, Room 1G
Min/Max: 7/12

Session I

Dates: June 13 - July 8 (10 days)
no camp 7/1, 7/4
Prog # Day Time Fee
 8672-2 M/W/F 9:30 am-12:00 pm \$104 R/\$156 NR

Session II

Dates: July 11 - August 5 (12 days)
Prog # Day Time Fee
 8673-2 M/W/F 9:30 am-12:00 pm \$125 R/\$188 NR

Summer Fun Craft Camp

School's out so let's have some fun! We'll create, experiment, and play games. Please wear old clothes and bring a new white t-shirt to the first class.

Age: 6 - 9 years
Dates: July 11 & July 18
Instructor: Nancy Logue
Location: Community Center, Room 2A
Min/Max: 6/12
Prog # Day Time Fee
 8674-2 Mon 12:30-2:00 pm \$42 R/\$63 NR

Circus Arts Camp **NEW!**

If you've ever wanted to run away and join the circus, this camp is for you. We will focus on juggling, object manipulation (hats, canes, etc.), clowning, group clowning, balloon animals, improvisational skills and more.

Age: 8 - 12 years
Dates: June 13 - June 24 (2 weeks)
Instructor: Dan Tieken
Location: Community Center, Room 1E
Min/Max: 8/12
Prog # Day Time Fee
 2750-2 M-F 1:30-4:00 pm \$80 R/\$120 NR



REGISTER NOW! NOT PART OF THE LOTTERY.

Pom Dance Camp

Learn the latest in dance and pom pon routines. This camp will help fine-tune skills for high school or junior high. Participants will be divided according to grade level and will learn 2 to 3 routines, in addition to enjoying many other fun activities. The week will end with a final performance for family and friends at Cutting Hall. Included in the fee is a t-shirt, certificate, and spirit ribbons.

Age: entering grades 2 - 8 in fall 2011
Dates: August 8 - August 12 (1 week)
Location: Falcon Park Recreation Center
Min/Max: 30/125
Prog # Day Time Fee
 6060-1 M-F 9:00 am-12:00 pm \$80 R/\$120 NR

Payment must be paid in full.

Cheerleading Camp **NEW LOCATION!**

This cheerleading camp is designed for youth and recreational league cheerleaders with a curriculum for all skill levels from beginner to advanced. Girls will learn a variety of skills, work on team building, and participate in many exciting games and activities. All cheer participants receive a camp t-shirt.

Instructor: Fremd Staff
Location: Community Center, West Shelf
Min/Max: 15/30

Age: 5 - 7 years
Dates: June 13 - June 17 (1 week)
Prog # Day Time Fee
 6061-2 M-F 9:00 am-12:00 pm \$80 R/\$120 NR

Age: 8 - 12 years
Dates: June 20 - June 24 (1 week)
Prog # Day Time Fee
 6062-2 M-F 9:00 am-12:00 pm \$80 R/\$120 NR

Join our Email List at
www.palatineparks.org

Get updates on registration dates, events, special programs, and more!

REGISTER NOW! NOT PART OF THE LOTTERY.

Broadway Boot Camp

A Midsummer Night's Dream or The Night They Missed the Forest for the Trees.

We're in study hall where just about everyone is doing everything except studying for tomorrow's test on A Midsummer Night's Dream. That is, until Jessie gets an idea. In this rollicking adaptation of Shakespeare's play (wherein is examined the adolescent urges of just about everybody), teenagers, fairies, workers, and royalty collide in a forest on a summer night and are bedazzled by a prankster. The fairy queen falls in love with a donkey, the teens fall in and out (and in) love with each other, six well-meaning goofs stumble into their 15 minutes of fame, fairies weave magic to bring it all to a happy end as only Shakespeare can. Streetwise storytellers pull the audience at breakneck speed toward the moon-drenched conclusion.

Learn the basics of performing, with an emphasis on acting. This session will provide young and aspiring actors to work on a production of Shakespeare's, "A Midsummer Night's Dream", especially adapted for this age group. Attendance is required at each class. Any absence will affect participation in the final performance. Auditions will be held during the first class of the session. There will be a final presentation at Cutting Hall on Friday, July 1.

Age: 10 - 17 years
Dates: June 20 - July 1 (2 weeks)
Instructor: Julie Price
Location: Community Center, Room 1B
Min/Max: 12/20
Prog # **Day** **Time** **Fee**
 2753-1 M-F 10:00 am-1:00 pm \$66 R/\$99 NR

REGISTER NOW! NOT PART OF THE LOTTERY.

Showstarters

Learn those all-important skills necessary for good stage performance as well as everyday living — public speaking, self-confidence, body language, and basic movement. This class offers more individualized instruction than a performance oriented class. The focus will be on theater games and having fun with being "on stage." There will be a presentation during the final class, Friday, June 24.

Age: 6 - 9 years
Dates: June 13 - June 17 (1 week)
Instructor: Tamara Kist
Location: Community Center, Room 1B
Min/Max: 12/20
Prog # **Day** **Time** **Fee**
 2751-1 M-F 9:30-11:00 am \$31 R/\$47 NR

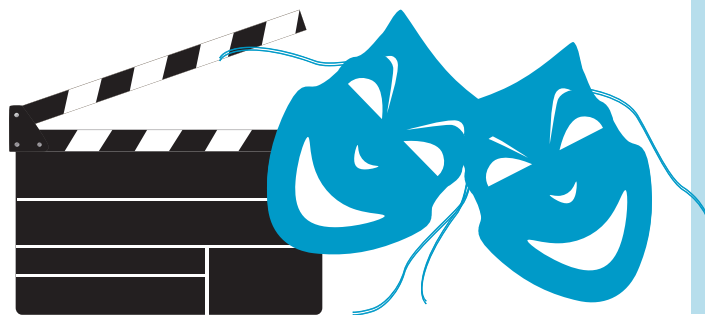

REGISTER NOW! NOT PART OF THE LOTTERY.

Caught In The Act Youth Theatre Presents HONKI!

This program is designed for the young singer/actor/dancer looking for an immersion experience in the world of musical theater. Don't be afraid if you are not trained in all three areas. We will teach you if you are willing to learn. Every participant will be assigned a role in the show appropriate for his/her level of development/experience. Assigned roles are based upon a prepared vocal audition, as well as movement and script reading auditions which will be taught on the first day. Regular attendance is mandatory for this program, especially during the week of July 25-July 29 which will be held at Cutting Hall. The workshop will consist of training in proper vocal, acting, and movement technique, as well as rehearsals for the production to be performed at Cutting Hall on Friday, July 29 and Saturday, July 30 at 1:00 pm. Cast members will swim at the Family Aquatic Center Tuesdays and Thursdays for the first three weeks of camp and may be asked to provide supplementary prop/costume items for the performance. Participants need to bring a sack lunch or participate in the lunch program and bring a swimsuit, towel, and lock on Tuesdays and Thursdays the first three weeks.

Age: 10 - 15 years
Director: Stacey Spears
Location: Community Center, Room 1B
Min/Max: 20/40
Fee: \$390 R/\$585 NR
Prog #: 2750-1

Auditions - June 27

Day	Time	Location
Mon	8:00 am-4:00 pm	Cutting Hall

Week 1 - July 5 - July 8

Day	Time	Location
Tue-Fri	9:00 am-4:00 pm	Community Center

Week 2 & 3 - July 11 - July 15; July 18 - July 22

Day	Time	Location
Mon-Fri	9:00 am-4:00 pm	Community Center

Week 4 Tech Week - July 25 - July 28

Day	Time	Location
Mon-Thur	9:00 am-4:00 pm	Cutting Hall

Final Dress Rehearsal & Performance - July 29

Day	Time	Location
Fri	8:00 am-4:00 pm	Cutting Hall

Performance & Strike - July 30

Day	Time	Location
Sat	11:30 am-4:30 pm	Cutting Hall

Payment may be made in full or with a non-refundable, non-transferable \$100 deposit. **Payment in full is due by June 10.**

Online Registration is available if paid in full.

Please note: Refunds will not be issued to students who are not satisfied with the roles they receive.

Failure to attend all rehearsals and performance will result in loss of solo speaking parts and songs.

CAMP INFORMATION

Registration for Kids Camp, Day Camp, Summer Club, and Sports Camp began in February. Some sessions may be filled. Please visit www.palatineparks.org or call 847-991-0333 for availability.

CAMP PAYMENT DUE DATES

Session I due	April 9
Session II due	April 23
Session III due	May 7
Session IV due	May 21

Camp Refund Policy: Our refund policy is 100%, minus the camp deposit, up to 10 days before camp starts and 50%, minus the camp deposit, after the second day of camp. Included in the full payment is the \$25 non-refundable, non-transferable deposit per session, per person. Medical refunds are subject to review. Camp refunds paid by VISA, MASTERCARD, or DISCOVER will be processed directly through your charge account. No refunds for the 8 and 9 week camps after June 15.

CAMP LUNCH PROGRAM

Our Camp Lunch Program is available for those children who attend Day Camp, Sports Camp, Caught In The Act, and those who stay for lunch in Kids Camp who wish to purchase lunch. The program is available only to participants who have a spot in camp. The food will be supplied by The Great American Bagel in Palatine. Lunches are kid friendly, including a main entree, two sides, and a drink.

The lunches will be delivered to each site at a predetermined time and will be individually bagged. On camp trip days, lunches will be delivered before the buses leave.

Registration for the Camp Lunch Program is per session only. **There will be no daily lunch sales.** Registration is due the Tuesday before each session begins. **NO LATE REGISTRATION WILL BE ACCEPTED.** Menus will be available at the registration counters and online at www.palatineparks.org/lunchprogram.html after May 20.

Prog #	Session	Due Date	Fee*
6151-1	June 13 - June 24	June 7	\$38.50
6152-2	June 27 - July 8	June 21	\$34.75
6153-3	July 11 - July 22	July 5	\$38.50
6154-4	July 25 - August 5	July 19	\$38.50
6155-5	August 8 - 12	August 2	\$19.25

8 week camp

6156-5	June 13 - August 5	June 7	\$150.25
--------	--------------------	--------	----------

9 week camp

6157-5	June 13 - August 12	June 7	\$169.50
--------	---------------------	--------	----------

Caught In The Act

6158-5	June 27, July 5 - 29	June 22	\$77.00
--------	----------------------	---------	---------

*Fee includes 10 lunches (9 lunches June 27 - July 8). August 8 - 12 session includes 5 lunches.

KIDS CAMP EXTENDED HOURS

Extended hours available only to participants who have a spot in camp.

Age: entering Kindergarten or 1st grade in fall 2011

Days: Monday - Friday



Birchwood Recreation Center

Min/Max: 1/24

Prog #	Session	Time	Fee
8501-4	June 13-June 24	7:00-9:00 am	\$55 R/\$83 NR
8501-5	June 13-June 24	4:00-6:00 pm	\$55 R/\$83 NR
8502-4	June 27-July 8	7:00-9:00 am	\$50 R/\$75 NR
8502-5	June 27-July 8	4:00-6:00 pm	\$50 R/\$75 NR
8503-4	July 11-July 22	7:00-9:00 am	\$55 R/\$83 NR
8503-5	July 11-July 22	4:00-6:00 pm	\$55 R/\$83 NR
8504-4	July 25-August 5	7:00-9:00 am	\$55 R/\$83 NR
8504-5	July 25-August 5	4:00-6:00 pm	\$55 R/\$83 NR

Note: Fee is per session.

Eagle Park (Home and Oak Avenue)

Min/Max: 1/24

Prog #	Session	Time	Fee
8511-7	June 13-June 24	7:00-9:00 am	\$55 R/\$83 NR
8511-8	June 13-June 24	4:00-6:00 pm	\$55 R/\$83 NR
8512-7	June 27-July 8	7:00-9:00 am	\$50 R/\$75 NR
8512-8	June 27-July 8	4:00-6:00 pm	\$50 R/\$75 NR
8513-7	July 11-July 22	7:00-9:00 am	\$55 R/\$83 NR
8513-8	July 11-July 22	4:00-6:00 pm	\$55 R/\$83 NR
8514-7	July 25-August 5	7:00-9:00 am	\$55 R/\$83 NR
8514-8	July 25-August 5	4:00-6:00 pm	\$55 R/\$83 NR

Note: Fee is per session.

Parkside (262 E. Palatine Road) in Community Park

Min/Max: 1/28

Prog #	Session	Time	Fee
8521-2	June 13-June 24	7:00-9:00 am	\$55 R/\$83 NR
8521-3	June 13-June 24	4:00-6:00 pm	\$55 R/\$83 NR
8522-2	June 27-July 8	7:00-9:00 am	\$50 R/\$75 NR
8522-3	June 27-July 8	4:00-6:00 pm	\$50 R/\$75 NR
8523-2	July 11-July 22	7:00-9:00 am	\$55 R/\$83 NR
8523-3	July 11-July 22	4:00-6:00 pm	\$55 R/\$83 NR
8524-2	July 25-August 5	7:00-9:00 am	\$55 R/\$83 NR
8524-3	July 25-August 5	4:00-6:00 pm	\$55 R/\$83 NR
8525-2	August 8-12	7:00-9:00 am	\$28 R/\$42 NR
8525-3	August 8-12	4:00-6:00 pm	\$28 R/\$42 NR

Note: Fee is per session.

Campers are not eligible for extended care unless they attend all 5 days.



DAY CAMP EXTENDED HOURS

Extended hours available only to participants who have a spot in camp.

Age: entering 2nd - 6th grades in fall 2011
Days: Monday - Friday



Sanborn School (101 N. Oak)

Min/Max: 5/65

Prog #	Session	Time	Fee
6101-2	June 13-June 24	7:00-9:00 am	\$55 R/\$83 NR
6101-3	June 13-June 24	4:00-6:00 pm	\$55 R/\$83 NR
6102-2	June 27-July 8	7:00-9:00 am	\$50 R/\$75 NR
6102-3	June 27-July 8	4:00-6:00 pm	\$50 R/\$75 NR
6103-2	July 11-July 22	7:00-9:00 am	\$55 R/\$83 NR
6103-3	July 11-July 22	4:00-6:00 pm	\$55 R/\$83 NR
6104-2	July 25-August 5	7:00-9:00 am	\$55 R/\$83 NR
6104-3	July 25-August 5	4:00-6:00 pm	\$55 R/\$83 NR

Community Center, Room 1F

Prog #	Session	Time	Fee
6105-2	August 8-12	7:00-9:00 am	\$28 R/\$42 NR
6105-3	August 8-12	4:00-6:00 pm	\$28 R/\$42 NR

Note: Fee is per session.

Community Center

Min/Max: 5/55

Prog #	Session	Time
6110-2	June 13-August 12*	7:00-9:00 am
6110-3	June 13-August 12*	4:00-6:00 pm

Fee: \$243 R/\$365 NR

*no camp 7/4

Min/Max: 5/55

Prog #	Session	Time	Fee
6111-2	June 13-June 24	7:00-9:00 am	\$55 R/\$83 NR
6111-3	June 13-June 24	4:00-6:00 pm	\$55 R/\$83 NR
6112-2	June 27-July 8	7:00-9:00 am	\$50 R/\$75 NR
6112-3	June 27-July 8	4:00-6:00 pm	\$50 R/\$75 NR
6113-2	July 11-July 22	7:00-9:00 am	\$55 R/\$83 NR
6113-3	July 11-July 22	4:00-6:00 pm	\$55 R/\$83 NR
6114-2	July 25-August 5	7:00-9:00 am	\$55 R/\$83 NR
6114-3	July 25-August 5	4:00-6:00 pm	\$55 R/\$83 NR
6115-2	August 8-12	7:00-9:00 am	\$28 R/\$42 NR
6115-3	August 8-12	4:00-6:00 pm	\$28 R/\$42 NR

Note: Fee is per session.

Eagle Park (Home and Oak Avenue)

Min/Max: 5/35

Prog #	Session	Time
6120-2	June 13-August 5*	7:00-9:00 am
6120-3	June 13-August 5*	4:00-6:00 pm

Fee: \$215 R/\$323 NR

*no camp 7/4

Min/Max: 5/35

Prog #	Session	Time	Fee
6121-2	June 13-June 24	7:00-9:00 am	\$55 R/\$83 NR
6121-3	June 13-June 24	4:00-6:00 pm	\$55 R/\$83 NR
6122-2	June 27-July 8	7:00-9:00 am	\$50 R/\$75 NR
6122-3	June 27-July 8	4:00-6:00 pm	\$50 R/\$75 NR
6123-2	July 11-July 22	7:00-9:00 am	\$55 R/\$83 NR
6123-3	July 11-July 22	4:00-6:00 pm	\$55 R/\$83 NR
6124-2	July 25-August 5	7:00-9:00 am	\$55 R/\$83 NR
6124-3	July 25-August 5	4:00-6:00 pm	\$55 R/\$83 NR

Note: Fee is per session.

Birchwood Recreation Center

Min/Max: 5/65

Prog #	Session	Time	Fee
6131-2	June 13-June 24	7:00-9:00 am	\$55 R/\$83 NR
6131-3	June 13-June 24	4:00-6:00 pm	\$55 R/\$83 NR
6132-2	June 27-July 8	7:00-9:00 am	\$50 R/\$75 NR
6132-3	June 27-July 8	4:00-6:00 pm	\$50 R/\$75 NR
6133-2	July 11-July 22	7:00-9:00 am	\$55 R/\$83 NR
6133-3	July 11-July 22	4:00-6:00 pm	\$55 R/\$83 NR
6134-2	July 25-August 5	7:00-9:00 am	\$55 R/\$83 NR
6134-3	July 25-August 5	4:00-6:00 pm	\$55 R/\$83 NR
6135-2	August 8-12	7:00-9:00 am	\$28 R/\$42 NR
6135-3	August 8-12	4:00-6:00 pm	\$28 R/\$42 NR

Note: Fee is per session.

Min/Max: 5/65

Prog #	Session	Time
6136-2	June 13-August 12*	7:00-9:00 am
6136-3	June 13-August 12*	4:00-6:00 pm

Fee: \$243 R/\$365 NR

*no camp 7/4

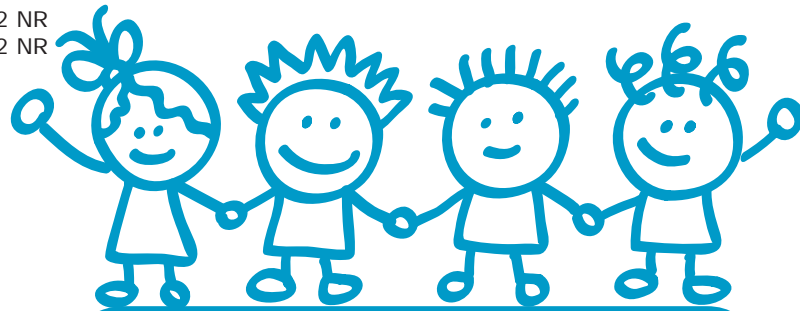

PALATINE PARK FOUNDATION

The Palatine Park Foundation was formed in October of 1994 to assist the Palatine Park District in its continuing commitment of service to the community. The foundation is a 501(c)(3) not-for-profit corporation. All donations that we receive are fully tax deductible as charitable contributions.

Palatine Park Foundation Vision

- To contribute to the health and well-being of the Palatine Park District residents.
- To provide program scholarship opportunities to residents with financial limitations.
- To assist in the funding of projects or events that provide physical accessibility to all.
- To preserve open space throughout the Palatine Park District area.

If you know of someone in need or have any questions regarding the Palatine Park Foundation Donation Program call Carl Arthur at 847-910-2944 or email: carl.arthur@att.net.

La Fundación de Palatine Park (Palatine Park Foundation) provee oportunidades de becas a los residentes del Palatine Park District. Si Ud. quiere participar en un programa del Park District pero no puede pagar el precio de registrar, o no puede permitirse las provisiones y el equipo necesarios para participar, La Fundación puede ser capaz de asistir permitiéndole su participación. Póngase en contacto con Cristina Lara a 847-202-5111 para ayuda.



NEW PROGRAM IDEA?

Do you have a new program idea or would you like to teach a new class? Email us at ppd@palatineparks.org.

SPORTS CAMP EXTENDED HOURS

Extended hours available only to participants who have a spot in camp.



Birchwood Recreation Center

Age: entering 4th - 6th grades in fall 2011
Days: Monday - Friday **Min/Max:** 5/65

Prog #	Session	Time	Fee
4501-2	June 13-June 24	7:00-9:00 am	\$55 R/\$83 NR
4501-3	June 13-June 24	4:00-6:00 pm	\$55 R/\$83 NR
4502-2	June 27-July 8	7:00-9:00 am	\$50 R/\$75 NR
4502-3	June 27-July 8	4:00-6:00 pm	\$50 R/\$75 NR
4503-2	July 11-July 22	7:00-9:00 am	\$55 R/\$83 NR
4503-3	July 11-July 22	4:00-6:00 pm	\$55 R/\$83 NR
4504-2	July 25-August 5	7:00-9:00 am	\$55 R/\$83 NR
4504-3	July 25-August 5	4:00-6:00 pm	\$55 R/\$83 NR
4505-2	August 8-12	7:00-9:00 am	\$28 R/\$42 NR
4505-3	August 8-12	4:00-6:00 pm	\$28 R/\$42 NR

Note: Fee is per session.

Prog #	Session	Time	Fee
4506-2	June 13-August 12*	7:00-9:00 am	
4506-3	June 13-August 12*	4:00-6:00 pm	
Fee:	\$243 R/\$365 NR	*no camp 7/4	

Falcon Park Recreation Center

Days: Monday - Friday **Min/Max:** 5/30
Age: entering 2nd - 3rd grades in fall 2011

Prog #	Session	Time	Fee
5501-2	June 13-June 24	7:00-9:00 am	\$55 R/\$83 NR
5501-3	June 13-June 24	4:00-6:00 pm	\$55 R/\$83 NR
5502-2	June 27-July 8	7:00-9:00 am	\$50 R/\$75 NR
5502-3	June 27-July 8	4:00-6:00 pm	\$50 R/\$75 NR
5503-2	July 11-July 22	7:00-9:00 am	\$55 R/\$83 NR
5503-3	July 11-July 22	4:00-6:00 pm	\$55 R/\$83 NR
5504-2	July 25-August 5	7:00-9:00 am	\$55 R/\$83 NR
5504-3	July 25-August 5	4:00-6:00 pm	\$55 R/\$83 NR

Note: Fee is per session.

Prog #	Session	Time	Fee
5505-2	June 13-August 5*	7:00-9:00 am	
5505-3	June 13-August 5*	4:00-6:00 pm	
Fee:	\$215 R/\$315 NR	*no camp 7/4	

Age: entering 4th - 6th grades in fall 2011

Prog #	Session	Time	Fee
5506-2	June 13-June 24	7:00-9:00 am	\$55 R/\$83 NR
5506-3	June 13-June 24	4:00-6:00 pm	\$55 R/\$83 NR
5507-2	June 27-July 8	7:00-9:00 am	\$50 R/\$75 NR
5507-3	June 27-July 8	4:00-6:00 pm	\$50 R/\$75 NR
5508-2	July 11-July 22	7:00-9:00 am	\$55 R/\$83 NR
5508-3	July 11-July 22	4:00-6:00 pm	\$55 R/\$83 NR
5509-2	July 25-August 5	7:00-9:00 am	\$55 R/\$83 NR
5509-3	July 25-August 5	4:00-6:00 pm	\$55 R/\$83 NR

Note: Fee is per session.

Prog #	Session	Time	Fee
5510-2	June 13-August 5*	7:00-9:00 am	
5510-3	June 13-August 5*	4:00-6:00 pm	
Fee:	\$215 R/\$315 NR	*no camp 7/4	



Ballroom Boot Camp

This is the perfect opportunity to learn the basic steps of the Fox Trot, Waltz, and Swing/Jitterbug. Cherie's easy learning style will have you ready to dance at that next special occasion. Each class is open to couples or singles but partners are not guaranteed. Please wear leather or suede soled shoes for easier movement. No sneakers or gym shoes. Both participants must sign the waiver on the registration form.

Fox Trot & Waltz

Age: 15 years & over
Instructor: Cherie Uricek
Location: Community Center, Room 2C
Min/Max: 16/40

Date:	Prog #	Day	Time	Fee
June 11	2560-2	Sat	9:00-11:00 am	\$6 per person

Date:	Prog #	Day	Time	Fee
July 9	2561-2	Sat	9:00-11:00 am	\$6 per person

Swing/Jitterbug

Age: 15 years & over
Instructor: Cherie Uricek
Location: Community Center, Room 2C
Min/Max: 16/40

Date:	Prog #	Day	Time	Fee
June 11	2562-2	Sat	11:00 am-1:00 pm	\$6 per person

Date:	Prog #	Day	Time	Fee
July 9	2563-2	Sat	11:00 am-1:00 pm	\$6 per person